

HILLEL YESHIVA EXPANSION CAMPAIGN

In loving memory of
MR. SAUL E. ASHKENAZI A"H
Honorary Building Chairman







HISTORY IN THE MAKING

In 1950, Hillel Yeshiva was founded and was comprised of only one grade. Today, we are proud to educate 1,200 students across four divisions. Our community is growing and so is our yeshiva. Our founding fathers had the vision to purchase a 56 acre parcel of land to build an educational campus for the ever growing population. Today, we are continuing their vision with a multi-phase expansion to help support the growth of our enrollment. Hillel Yeshiva has the will, we ask our visionaries to provide the way. Become a visionary today.





THE HEART OF HILLEL

Our flagship educational complex will consist of a new modern high school building and a new cutting-edge preschool building. All other existing buildings and classrooms will be fully renovated. An expanded parking lot and recreational grounds will provide easier parking and areas for sports and relaxing. A new grand lobby entrance will welcome students, faculty and visitors. A beautifully landscaped alumni walk will lead to Founders Hall.



SOLD

**NAME OF
EDUCATIONAL COMPLEX
\$5,000,000**



SAFEGUARD OUR CHILDREN

The relocation of the fire station will create space for us to build future additions to our campus. Our expansion allows the fire department to move to a new location on the corner of Deal Road, to have a contemporary, efficient space and faster exit times in emergencies.



**DEDICATION OF THE
FIRE STATION
\$1,000,000**

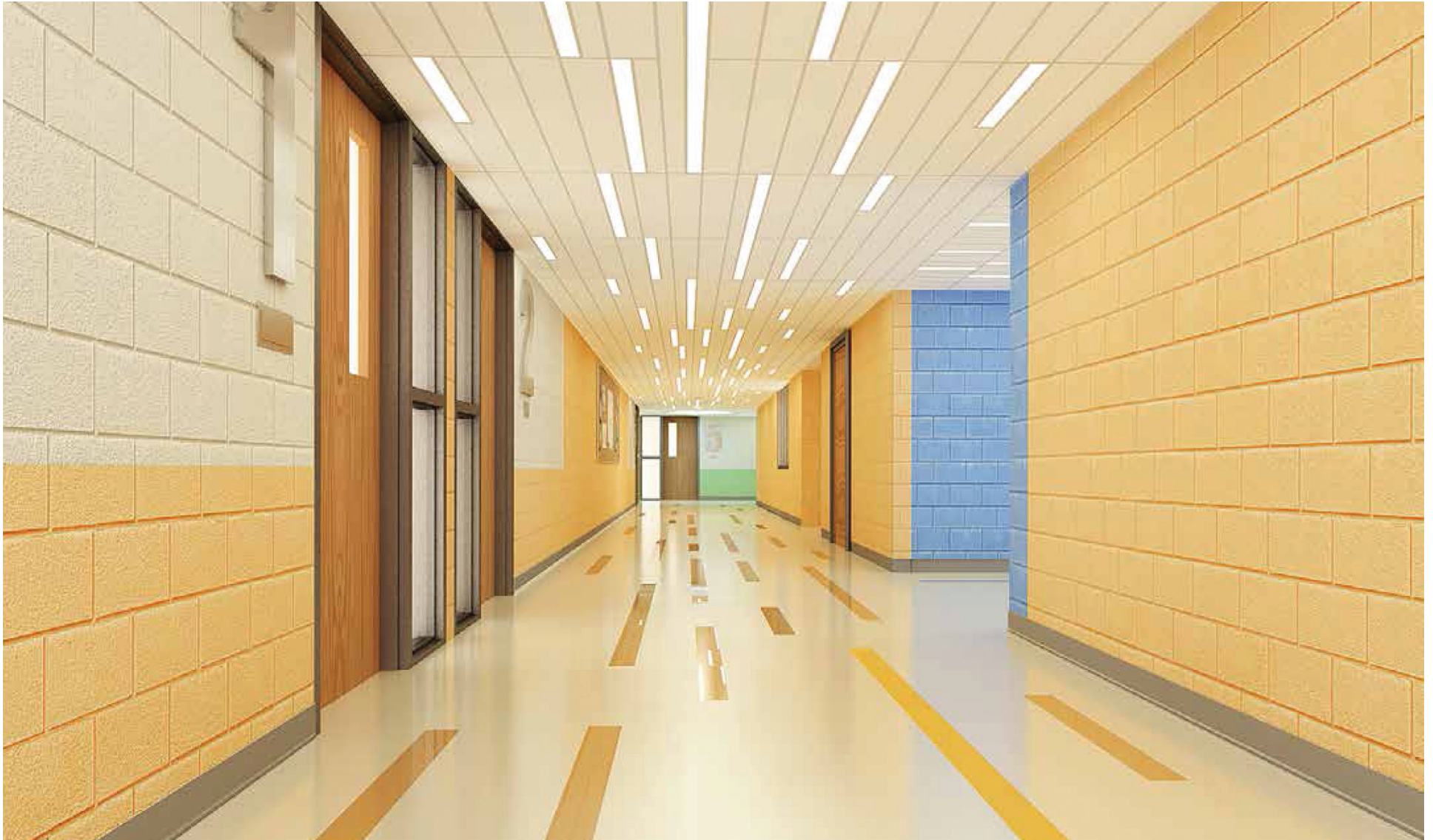

BUILDING A SOLID FOUNDATION ONE BLOCK AT A TIME

Our youngest division is our fastest growing division. To meet the needs of the many young families that are moving to the Jersey Shore community we are building a brand new additional preschool building on the site of the original firehouse. The building will be state-of-the-art and provide our youngest students with learning opportunities in bright, flexible spaces conducive to taking their first steps on the path to educational success.



NEW PRESCHOOL
DONOR NAME

DONOR NAME ENTRANCE



**NAME OF
NEW PRESCHOOL
\$1,800,000**





NEW PRESCHOOL
DONOR NAME

SOLD

BUILDING NAME
NEW PRESCHOOL
\$1,200,000



LINKING OUR PAST TO OUR FUTURE

This professionally landscaped and inviting path will lead to the entrance of Founders Hall. Our alumni, many of whom have children attending Hillel, have been an invaluable asset of our school by providing their support, their talent and their time.



**NAME OF
ALUMNI WALK
\$750,000**





**MAIN ENTRANCE
NEW PRESCHOOL
\$600,000**





**PRESCHOOL
CORNERSTONE
\$600,000**





**PRESCHOOL
VESTIBULE
\$600,000**



EXPANDED CAMPUS FOR RECREATION & SPORTS

The expansion of our campus will allow students to have a large recreational area housing both a new basketball center and a new tennis center. These centers will join our existing softball fields and modernized gymnasium to provide updated sports facilities for our students.



SOLD

**NAME OF
RECREATIONAL GROUNDS
\$500,000**





SOLD

**NAME OF
TENNIS CENTER
\$300,000**





SOLD

**NAME OF
BASKETBALL CENTER
\$300,000**





8
SOLD

CLASSROOMS IN
NEW PRESCHOOL
\$126,000
(12 AVAILABLE)



CREATING THE FUTURE

Through our shared aspirations, and with your help, together, we will ensure that our yeshiva and its mission endure for generations to come. Donors will be recognized on a plaque located on the new alumni walk.



HILLEL YESHIVA COMPLEX CREATING THE FUTURE FOUNDERS

Throughout history
certain individuals
have stood out
as Visionaries
who could peer
into the future
and foresee the
world for tomorrow.

Visionaries have
the keen ability
and imagination
to perceive
what does
not yet exist.

Are you a Visionary?

Mr. & Mrs. DONOR NAME

DEDICATED
IN HONOR OF...

Mr. & Mrs. DONOR NAME

DEDICATED
IN HONOR OF...

Mr. & Mrs. DONOR NAME

DEDICATED
IN HONOR OF...

Mr. & Mrs. DONOR NAME

DEDICATED
IN HONOR OF...

Mr. & Mrs. DONOR NAME

DEDICATED
IN HONOR OF...

Mr. & Mrs. DONOR NAME

DEDICATED
IN HONOR OF...

Mr. & Mrs. DONOR NAME

DEDICATED
IN HONOR OF...

Mr. & Mrs. DONOR NAME

DEDICATED
IN HONOR OF...

Mr. & Mrs. DONOR NAME

DEDICATED
IN HONOR OF...

Mr. & Mrs. DONOR NAME

DEDICATED
IN HONOR OF...

10
SOLD

FOUNDERS
11.5" X 24" PLAQUE
\$100,000
(10 available)





HILLEL YESHIVA COMPLEX CREATING THE FUTURE BUILDERS

Throughout history
certain individuals
have stood out
as Visionaries
who could peer
into the future
and foresee the
world for tomorrow.

Visionaries have
the keen ability
and imagination
to perceive
what does
not yet exist.

Are you a Visionary?

Mr. & Mrs. DONOR NAME
DEDICATION

Mr. & Mrs. DONOR NAME
DEDICATION

Mr. & Mrs. DONOR NAME
DEDICATION

Mr. & Mrs. DONOR NAME
DEDICATION

Mr. & Mrs. DONOR NAME
DEDICATION

Mr. & Mrs. DONOR NAME
DEDICATION

Mr. & Mrs. DONOR NAME
DEDICATION

Mr. & Mrs. DONOR NAME
DEDICATION

Mr. & Mrs. DONOR NAME
DEDICATION

Mr. & Mrs. DONOR NAME
DEDICATION

Mr. & Mrs. DONOR NAME
DEDICATION

Mr. & Mrs. DONOR NAME
DEDICATION

Mr. & Mrs. DONOR NAME
DEDICATION

Mr. & Mrs. DONOR NAME
DEDICATION

Mr. & Mrs. DONOR NAME
DEDICATION

Mr. & Mrs. DONOR NAME
DEDICATION

Mr. & Mrs. DONOR NAME
DEDICATION

Mr. & Mrs. DONOR NAME
DEDICATION

Mr. & Mrs. DONOR NAME
DEDICATION

Mr. & Mrs. DONOR NAME
DEDICATION

12
SOLD

BUILDERS
5.5" X 24" PLAQUE
\$52,000
(20 available)





HILLEL YESHIVA COMPLEX CREATING THE FUTURE BENEFACTORS



18
SOLD

BENEFACTORS
5" X 16" PLAQUE
\$26,000
(40 available)



PROVIDING AN EXCEPTIONAL ACADEMIC ATMOSPHERE

The new three-story freestanding high school building will include twenty-five cutting-edge classrooms, STEM bio and chem labs, a gymnasium with a locker room, a cafeteria, a student lounge and a midrash, the heart of our yeshiva. The design of the new high school will provide our students with a learning atmosphere conducive to producing their highest achievements.



NEW HIGH SCHOOL

BUILDING NAME
NEW HIGH SCHOOL
\$3,000,000





**NAME OF
3RD FLOOR WING
\$1,000,000 (each)
Exterior Naming**

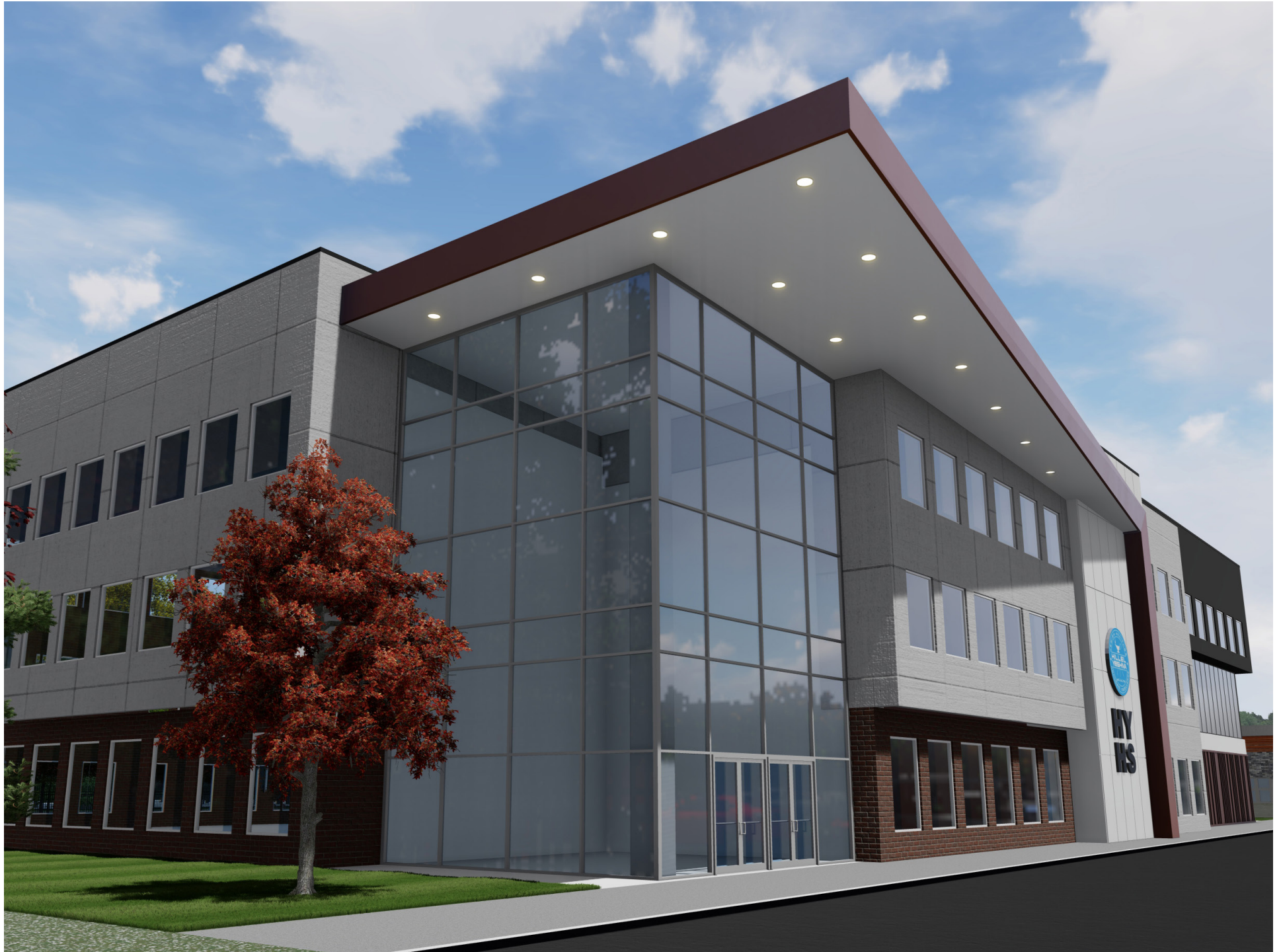



SOLD

**MAIN ENTRANCE
NEW HIGH SCHOOL
\$600,000**



HOME TO THE HILLEL HEAT

The new state-of-the-art gymnasium will be used for sports as well as countless other memorable events. It will include high-quality cushioned flooring, lighting, soft-sound absorbing materials, acoustic panels, sound system and retractable bleachers.



SOLD

**GYMNASIUM
NEW HIGH SCHOOL
\$500,000**



THE HEART OF THE SCHOOL

Our midrash serves as the gathering place for students and faculty to pray, to enrich their lives and seek comfort, to connect to the past, to serve Hashem and help us grow spiritually. Functionally, the midrash will have custom designed bookshelves for texts that aid in the study of Torah, comfortable seating, tables for havrusa learning and a beautiful Aron Kodesh.



SOLD

**MIDRASH
NEW HIGH SCHOOL
\$500,000**





**CAFETERIA
NEW HIGH SCHOOL
\$400,000**





**STUDENT LOUNGE
NEW HIGH SCHOOL
\$300,000**



CRITICAL THINKING COMES ALIVE

The new labs will be open, flexible and functional spaces designed to support a variety of learning strategies. The floors and counter surfaces will be durable and stain-resistant, work tables will contain storage for all of the scientific equipment, ergonomic seating and an emergency shower/eyewash station.



BIO & CHEM LABS
NEW HIGH SCHOOL
\$200,000 (each)





**CLASSROOMS IN
NEW HIGH SCHOOL
\$126,000
(25 AVAILABLE)**

**THANK YOU
FOR BEING A
PART OF THE
CONTINUED
GROWTH OF
OUR YESHIVA**

Photo design and renderings by
Massa Multimedia Architecture



P R E - N U R S E R Y

T H R O U G H 1 2 T H G R A D E

7 3 2 . 4 9 3 . 9 3 0 0

W W W . H I L L E L Y E S H I V A . O R G

1 0 2 5 D E A L R O A D

O C E A N • N J 0 7 7 1 2

